

from the library of COUNT BASIE

DAY IN, DAY OUT

71

8/5

59

K39

ALTO SAX I

Words by JOHNNY MERCER
Music by RUBE BLOOM
Arranged by SAMMY NESTICO

MEDIUM BRISK $\frac{4}{4}$ ($\text{♩} = 200$)

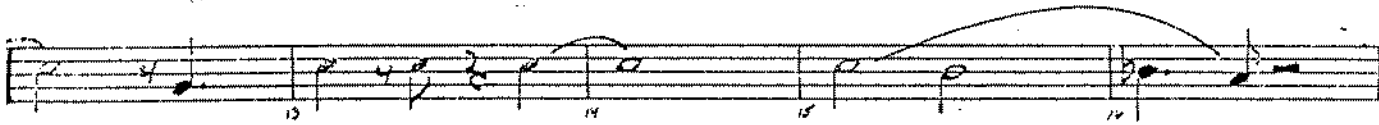
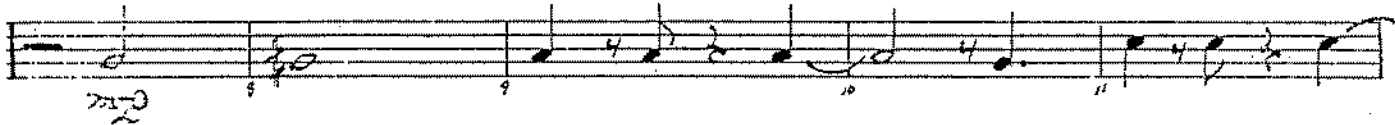
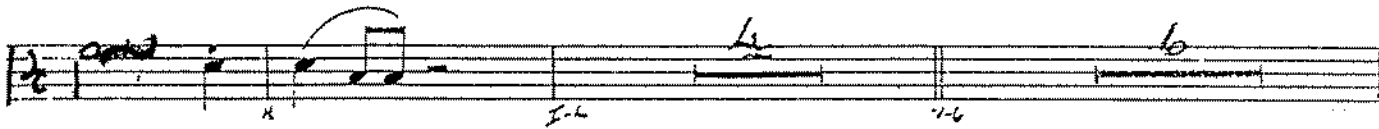
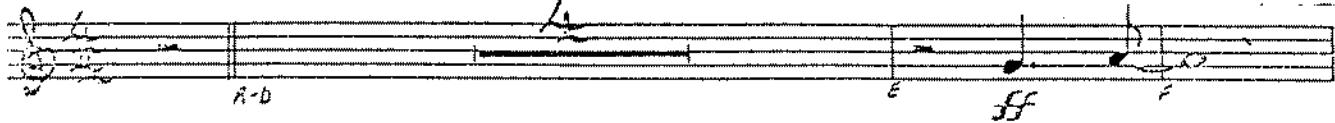

15

15

DAY IN, DAY OUT

Alto Sax I

PG 2

DAY IN, DAY OUT

Alto Sax I

PG 3

from the library of COUNT BASE

DAY IN, DAY OUT

71

ENGR SAX I

Words by JOHNNY MERCER
Music by RUBE BLOOM
Arranged by SAMMY NESTICO

Medium Bright 4/4 (♩=120)

m2 -

DAY IN-DAY OUT

Pg 2 of 3

Tenor SAX I

23-

DAY IN - DAY OUT

TENOR SAX I

V4 3+3

91 92 93 94 95

96 97 98 99 100

101 102 103 104 105 106 107 108 109 110

111 112 113 114 115 116 117 118 119

120 121 122 123 124 125 126 127 128 129

130 131 132 133 134 135 136 137 138 139

140 141 142 143 144 145 146 147 148 149

150 151 152 153 154 155 156 157 158 159

160 161 162 163 164 165 166 167 168 169

170 171 172 173 174 175 176 177 178 179

from the library of COUNT BASIE

DAY IN, DAY OUT

ALTO SAX II

Words by JOHNNY MERCER
Music by RUBE BLOOM
Arranged by SAMMY NESTICO

MEDIUM BRIGHT 4 (♩=100)

DAY IN, DAY OUT

Alto Sax II

PG 2

71

DAY IN, DAY OUT

Alto Sax II

Pg. 3

71

113

from the library of COUNT BASIE

DAY IN, DAY OUT

71

TENOR SAX II

Words by JOHNNY MERCER
Music by RUBE BLOOM
Arranged by SAMMY NESTICO

MEDIUM BRIGHT $\frac{4}{4}$ (♩ = 200)

BY IN-DAY OUT

192013

TENOR SAX

1 31 37 37

32 35 37

38 39

40 41 42 43 44

45 46 47 48 49

50 51 52 53

54 55 56 57 58 59

60 61 62 63

64 65 66 67

68 69 70

DAY IN, DAY OUT

71

BARITONE SAX

Words by JOHNNY MERCER
Music by RUBE BLOOM
Arranged by SAMMY NESTICO

MEDIUM BRIGHT 4/4 (♩=200)

DAY IN, DAY OUT

Baritone Sax

PG 2

DAY IN, DAY OUT

Baritone Sax

P. 3

113

from the library of COUNT BASIE

DAY IN, DAY OUT

(Handwritten initials)

8/5

(59)

TRUMPET I

Words by JOHNNY MERCER
Music by RUBE BLOOM
Arranged by SAMMY NESTICO

MEDIUM BRIGHT A (♩ = 200)

(13)

TRUMPET I

2-

DAY IN DAY OUT

Trumpet I

46 2

34 35 36

37 38 39

40 41 42

43 44 45

46 47 48

49 50 51

52 53 54

55 56 57

58 59 60

61 62 63

n 3 -

DAY IN DAY OUT

Trumpet I

12

93-107

(1st. 3rd. 4th CUE)

from the library of COUNT BASIE

DAY IN, DAY OUT

71

71

TRUMPET II

Words by JOHNNY MERCER
Music by RUBE BLOOM
Arranged by SAMMY NESTICO

MEDIUM/BRIGHT $\frac{4}{4}$ (♩ = 200)

1-2

3-4

5-6

7-8

9-10

11-12

13-14

15-16

TPT II m 2-
DAY IN, DAY OUT

Trumpet II

Pg 2

Handwritten chord annotations:

- Measures 61-64: F^b
- Measure 62: F^{#0}
- Measure 63: Gmi⁷
- Measure 65: C⁷
- Measure 66: F
- Measure 67: Gmi⁷
- Measure 68: A^b0
- Measure 69: F
- Measure 70: Ami⁷
- Measure 71: A^b0
- Measure 72: Gmi⁷

TRUMPET II

23

C9 DAY IN, DAY OUT

Trumpet II

P. 3

TIP II

~ Pg 4 ~

3rd 7 DAY IN, DAY OUT Trumpet II PG 4 end

101 102 103 104

105 106 107 108

109-112

113

113 114 115 116

Soft

117 118 119 120

121 122 123

2

124 125 126

127 128 129 130 131 132

133 134 135 136

3

137-139 BVA

from the library of COUNT BASIE

DAY IN, DAY OUT

71

71

TRUMPET III

Words by JOHNNY MERCER
Music by RUBE BLOOM
Arranged by SAMMY NESTICO

Medium BRIGHT 4 (♩ = 200)

DAY IN, DAY OUT.

Trumpet III

pg 2

Sax DAY IN, DAY OUT

Trumpet III

12

pg. 3

93-109

DAY IN, DAY OUT

TRUMPET IV

Words by JOHNNY MERCER
Music by RUBE BLOOM
Arranged by SAMMY NESTICC

MEDIUM (BASS) 4 (♩ = 200)

DAY IN, DAY OUT

Trumpet IV

Pg 2

TPT IV

DAY IN, DAY OUT

Trumpet IV

12

Pg 3

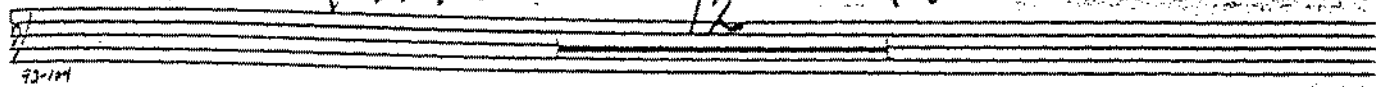

93-104

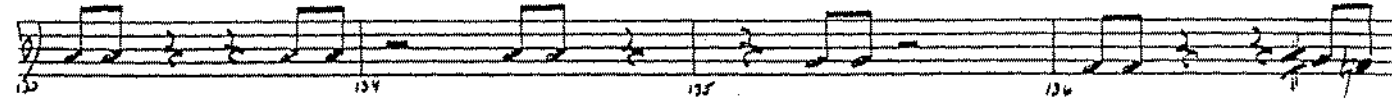
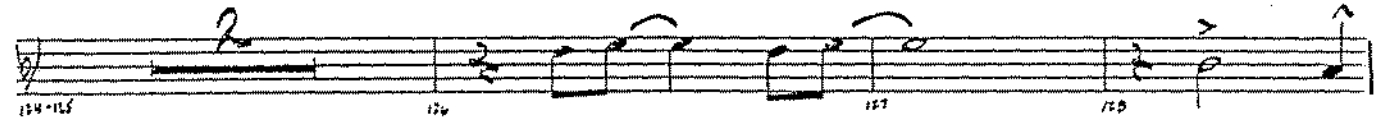
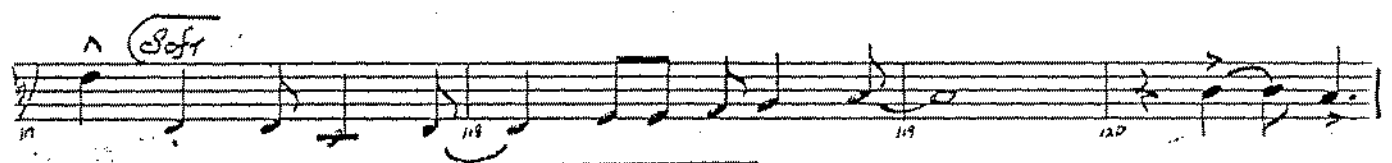
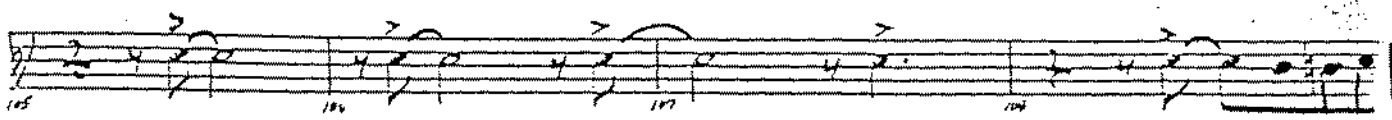

from the library of COUNT BASIE

DAY IN, DAY OUT

71

8/5 ~~59~~ (59)

TROMBONE I

Words by JOHNNY MERCER
Music by RUBE BLOOM
Arranged by SAMMY NESTIC

MEDIUM BRIGHT 4 (♩ = 200)

(12)

Bone I

n Pg 2

DAY IN, DAY OUT

From Bone I

Pg 2

Bone I

DAY IN, DAY OUT Trombone I

105 106 107 108 109

110 111 112 113 114

115 116 117 118 119-120

8va

121 122 123 124 125 126

Loss

1/3

127 128 129 130

Soft

131 132 133 134

135 136 137 138

139 140 141 142 143

144 145 146 147

148 149 150 151

From the library of COUNT BASIE

DAY IN, DAY OUT

71

TROMBONE II

Words by JOHNNY MERCER
Music by RUBE BLOOM
Arranged by SAMMY NESTICO

MEDIUM BRASS 2 (♩=200)

DAY IN, DAY OUT

Trombone II

Bone II

DAY IN, DAY OUT

1 Trombone II

Pg. 3

from the library of COUNT BASIE

DAY IN, DAY OUT

71

TROMBONE III

Words by JOHNNY MERC
Music by RUBE BLOOM
Arranged by SAMMY NEST

MEDIUM BRIGHT 4/4 (♩ = 100)

DAY IN, DAY OUT

Trombone III

Pg 2

DAY IN DAY OUT Trombone III P. 3

From the library of COUNT BASIE

DAY IN, DAY OUT

TROMBONE 4

Words by JOHNNY MERCER
Music by RUBE BLOOM
Arranged by SAMMY NESTICO

Medium Blast 2 (♩=200)

BONE IV

2

DAY IN, DAY OUT

-2- TRB IV

BONET IV

~ 119 3 ~

7) DAY IN, DAY OUT

Pg 2

Tab IV

Other markings include *ff*, *Sof.*, and various accents and slurs.

from the history of...

DAY IN, DAY OUT

look at ending (1)

PIANO

Words by JOHNNY MERCER
Music by RUBE BLOOM
Arranged by SAMMY NESTICO

MEDIUM BRIGHT 4 (♩=200) *Ebb9* *E0* *Fmi9* *Fmi9/Bb* (ORCH.)

Ebb9 *E0* *Fmi9* *Fmi9/Bb*

Ebb9 *E0* *Fmi9* *Fmi9/Bb*

Ebb *E0* *Fmi9* *Bb7*

(ORCHESTRAL - No Solo)

© Copyright 1939 by Breeman, Vocca and Conn, Inc.
Copyright renewed 1966 by John H. Mercer
This arrangement © Copyright 1979 by John H. Mercer
Used by Hal Leonard Publishing Corporation by Permission
Made in U.S.A. International Copyright Secured All Rights Reserved

DEAND Piano

B2
Mup

Piano
Solo

Piano
pp

Chords: C7(b9), C/Bb, F/A, Abmi6, Abmi7, Eb9, C7(b9)

DAY IN DAY OUT PG 4

Chords: Fmi7/Bb, E7/Bb, EbMA9/Bb, Eb9

Chords: Fmi9, Bb13(b9), Eb6/9

APL. 2 BREAK

Chords: Eb (APL. Sax), Eo, Fmi7, Bb7, Eb, Fmi7

Chords: F#o, Eb6/9, Gmi7, F#o, Fmi7, Bb9

PIANO

Fmi7 Bb9 Fmi7 Bb9 Db9 C9

18 19 20 21

B9 Bb9 Eb6 E0 Fmi7 Bb9

22 23 24 25

Eb Fmi7 F#0 Eb6/G Db9 C9 F9

26 27 28 29 30

Abmi6 Ebma9 C13 F13 Bb13

31 32 33 34 35

Ebma7 C+7(b9) F9 Abmi6 Ebma7

36 37 38 39 40

26-

Piano
Pg. 6
Allegro

C7(b9) Fmi9 Gmi7 A7mi7

106 107 108 109 110

Fmi9/Bb

101 102-103

ORCH. CUE

ff TACET PIANO

104 105 106 107 108

113 Eb6/9 E0 Fmi7 Bb9 (orch.)

109 110 111 112 113

Eb6/9 Fmi7 F#0 Eb/G Db9(11) Fmi7 C7(b9) C7(b9) C/Bb

114 115 116 117 118

PIANO

Way In Day Out - piano p7

from the library of COUNT BASIE

71

DAY IN, DAY OUT

BASS

Mintar

Words by JOHNNY MERCER
Music by RUBE BLOOM
Arranged by SAMMY NESTICO

$\text{♩} = 120$

MEDIUM (BASIC 4 (JAZZ))

BASS/GUITAR Eb/G Fmi7 F#0 Eb/G 2 Ab#11

BASS/GUITAR

23-

Don't Let My Out

Bass

P. 3

BASS / Guitar

4 -

BASS DAY P4

101 102 103 104

105-108

109 110 111 112

113 114 115 116

113 Eb6/9 E0 Fmi7 Bb9

117 118 119 120

Eb6/9 Fmi7 F70 Eb/G Db9(*7) C7(b9) C+7(b9) C/bb

121 122 123 124

F7/A Abmi6 Abmi7 Gmi7 Eb/G C13 C+7

125 126 127 128

F13 Bb13 Eb6/9 C+7(b9) C/E

129 130 131 132

F7/A Abmi6 Abmi7 Eb6/9 C7(b9)

133 134 135 136

Fmi7/bb E7/bb EbMA9/bb Eb6/bb

137 138 139 140

Fmi9 Bb13(b9) Eb6/9 AbE

from the library of COUNT BASIE

71

DAY IN, DAY OUT

BASS / *Hunter*

Words by JOHNNY MERCER
Music by RUBE BLOOM
Arranged by SAMMY NESTICO

$\text{♩} = 120$

MEDIUM BEAT 4 (Jazz)

© Copyright 1939 by Bregman, Yocco and Conn, Inc.
Copyright renewed 1966 by John H. Mercer
This arrangement © Copyright 1972 by John H. Mercer
Used by Hal Leonard Publishing Corporation by Permission

BASS/GUITAR

E^b9

Fmi7

F#0

E^b6/G 2-

A^b13

- Staff 1: B^bmi7, B^b6, Fmi7, B^bmi7, B^b6, Fmi7
- Staff 2: B^bmi7, G+7(b9), Cmi9, F+7(b9), Fmi7/B^b, B^b9
- Staff 3: E^b6/9, E^b6/9, Fmi, Fmi, B^b9
- Staff 4: Eb, Fmi7, F#0, E^b6, D^b9, C7(b9), C+7(b9), C/B^b
- Staff 5: F7/A, A^bmi6, A^bmi7, Gmi7, C^b, C+7
- Staff 6: F13, B^b13, B^b7, E^bmiA7, C+7, C/B^b
- Staff 7: F7/A, A^bmi6, A^bmi7, E^b6/9, C7(b9)
- Staff 8: Fmi7/B^b, E7/B^b, E^bmiA9/B^b, E^b6/B^b
- Staff 9: Fmi9, B^b13(b9), E^b6/9

Dynamic markings include *p* (piano) and *MF* (mezzo-forte). A double bar line with a '2' below it appears at the end of the final staff.

BASS/GUITAR

23-

Sammy Ray Out

Bass

- Staff 1: Eb, E0, Fmi7, Bb7, P3
- Staff 2: Eb, Fmi7, F#0, Eb/G, Gmi7, F#0
- Staff 3: Fmi7, Bb9, Fmi7, Bb9
- Staff 4: Fmi7, Bb9, Db9, C9, B9, Bb9
- Staff 5: Eb6, E0, Fmi7, Bb9
- Staff 6: Eb6, Fmi7, F#0, Eb/G, Db9, C9
- Staff 7: F9, Abmi6, EbMA9, C13
- Staff 8: F13, Bb13, EbMA9, C+7(b9)
- Staff 9: F9, Abmi6, EbMA9, C7(b9)
- Staff 10: Fmi9, Gmi7, Abmi9, b, b

BASS / Guitar

4/4

BASS DAY p4

from the library of COUNT BASIE

DAY IN, DAY OUT

71

8/5 59

DRUMS

Words by JOHNNY MERCER
Music by RUBE BLOOM
Arranged by SAMMY NESTICO

© Copyright 1969 by Bregman, Yocco and Gorn, Inc.
Copyright renewed 1966 by John H. Mercer
This arrangement © Copyright 1979 by John H. Mercer
Used by Hal Leonard Publishing Corporation by Permission
Made in U.S.A. International Copyright Secured All Rights Reserved

19

Drums

pg 2

AP. 5424

Dreams

Ps. 3

Drums

KEEP TIME

ff

113

Soft

2

107 112 113 114 115 116 117 118 119 120 121 122 123 124 125 126 127 128 129 130 131 132 133 134 135 136 137 138 139 140